



**Ref: LEAVERSHOODIES/IRE/ste**

29th February 2024

Dear Parents/Carers

**RE:Y6 Leavers Hoodies 2024**

Every year, Year 6 have the option of purchasing a Leavers Hoodie. Below are some images from 2020. We are really lucky to work with one of our ex-parents, Lisa O'Hanlon who makes these for the children. The sweatshirts will look like those pictured below. Children can pick their own colour and the names of all their year group will be placed in the 24 digits. It is a great keepsake for the children, and I am sure you have seen many young people proudly wearing their sweatshirts even now, many years later!



Attached is the order form. If your child would like a sweatshirt then you need to order and pay via Scopay. The final date for orders and payment is 28th April. This will mean the sweatshirts will be produced and available for the last half term of school. The cost of the sweatshirt is £24.00 this year.

We are making sure we organise this as early as possible as it isn't always easy now to access materials and ensure the students receive their sweatshirts.

Like last year, there will be opportunities for the children to wear their sweatshirts in school during the last half term. If the cost is an issue that would prevent your child having a sweatshirt, then please contact myself (Mrs Ireland) confidentially to discuss options for finance.

Yours faithfully

K Ireland

Head Of Primary Education



**ORDER FORM: GRANGE YEAR 6 LEAVERS 24 HOODIES** **ORDER BY FRI 26 APRIL 2024** **£24.00 each**

Colours Available:

**ALL HOODS WILL HAVE WHITE PRINT ON THE FRONT & BACK**  
**FRONT PRINT: THE GRANGE ACADEMY**  
**BACK PRINT: '24' CONTAINING ALL YEAR 6 PUPILS & TEACHERS**

**THESE ITEMS ARE NOT PERSONALISED**

BLACK ORANGE ROYAL GREEN NAVY PURPLE LIGHT PINK GREY YELLOW

REQ.



CHILD'S NAME (CAPS PLEASE)

COLOUR

7-8

9-11

12-13

S

M

L

XL

2XL

(as you would like it to appear on the back of the hoodie with all Year 11 names inside the number '23')

eg LISA O'HANLON

BLACK

X

PARENT/CARER NAME (CAPS PLEASE)

CONTACT NO.

**HOW TO MEASURE GUIDE**

Chest: Measure 2.5cm down from armhole and then straight across the chest.

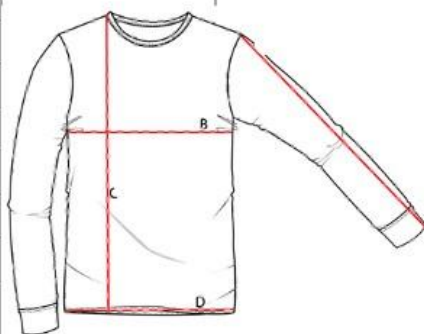

MEASUREMENTS (inches) S M L XL 2XL

Ladies size equivalent 10 12 14 16 18

B. 1/2 CHEST 18" 20" 22" 24" 26"

MEASUREMENTS (inches) 7-8y 9-11y 12-13y

B. 1/2 CHEST 15" 16" 17"

**Compare the same type of garment you already have, to work out the size you require.**

**IF IN DOUBT, ALWAYS ORDER THE SIZE THEY ALREADY HAVE, OR BIGGER, YOUR CHILD WILL WEAR IT FOR YEARS! :)**